

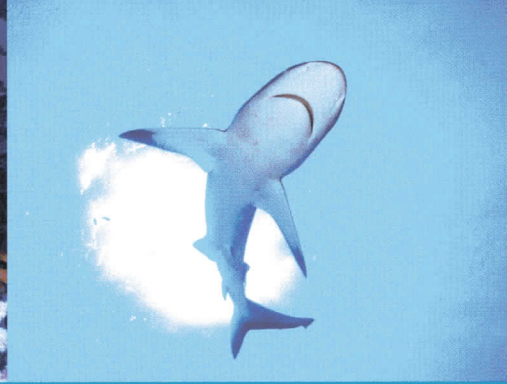

Smithsonian Institution
Scholarly Press

SMITHSONIAN CONTRIBUTIONS TO THE MARINE SCIENCES • NUMBER 38

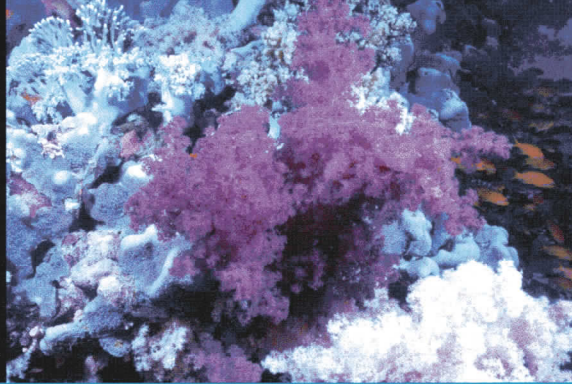
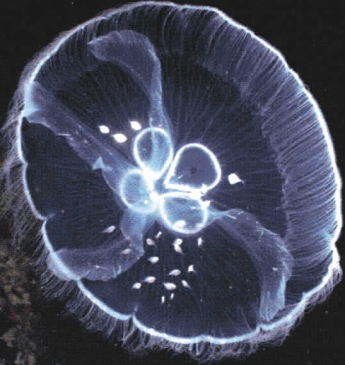

Proceedings of the Smithsonian Marine Science Symposium

Edited by
Michael A. Lang,
Ian G. Macintyre, and Klaus Rützler

Contents

FOREWORD <i>by Ira Rubinoff</i>	ix
EXECUTIVE SUMMARY <i>by Michael A. Lang</i>	xi
OVERVIEW OF SMITHSONIAN MARINE SCIENCE	
Introduction to the Smithsonian Marine Science Network <i>Michael A. Lang, Smithsonian Office of the Under Secretary for Science</i>	1
Land–Sea Interactions and Human Impacts in the Coastal Zone <i>Anson H. Hines, Smithsonian Environmental Research Center</i>	11
Smithsonian Marine Station at Fort Pierce: Thirty-Eight Years of Research on the Marine Biodiversity of Florida <i>Valerie J. Paul, Smithsonian Marine Station at Fort Pierce Julianne Piraino, Smithsonian Marine Station at Fort Pierce Laura Diederick, Smithsonian Marine Station at Fort Pierce</i>	25
Caribbean Coral Reef Ecosystems: Thirty-Five Years of Smithsonian Marine Science in Belize <i>Klaus Rützler, National Museum of Natural History, Smithsonian Institution</i>	43
The Smithsonian Tropical Research Institute: Marine Research, Education, and Conservation in Panama <i>D. Ross Robertson, Smithsonian Tropical Research Institute John H. Christy, Smithsonian Tropical Research Institute Rachel Collin, Smithsonian Tropical Research Institute Richard G. Cooke, Smithsonian Tropical Research Institute Luis D’Croz, Smithsonian Tropical Research Institute Karl W. Kaufmann, Smithsonian Tropical Research Institute Stanley Heckadon Moreno, Smithsonian Tropical Research Institute Juan L. Maté, Smithsonian Tropical Research Institute Aaron O’Dea, Smithsonian Tropical Research Institute Mark E. Torchin, Smithsonian Tropical Research Institute</i>	73

MARINE BIODIVERSITY, EVOLUTION, AND SPECIATION

- Protandric Simultaneous Hermaphroditism Is a Conserved Trait
in *Lysmata* (Caridea: Lysmatidae): Implications for the Evolution
of Hermaphroditism in the Genus **95**
J. Antonio Baeza, Smithsonian Marine Station at Fort Pierce
- Reconciling Genetic Lineages with Species in Western Atlantic
Coryphopterus (Teleostei: Gobiidae) **111**
*Carole C. Baldwin, National Museum of Natural History,
Smithsonian Institution*
*Lee A. Weigt, National Museum of Natural History,
Smithsonian Institution*
*David G. Smith, National Museum of Natural History,
Smithsonian Institution*
*Julie H. Mounts, National Museum of Natural History,
Smithsonian Institution*
- Recent Insights into Cnidarian Phylogeny **139**
*Allen G. Collins, National Marine Fisheries Service Systematics
Laboratory, National Museum of Natural History,
Smithsonian Institution*
- Biodiversity and Abundance of Sponges in Caribbean Mangrove:
Indicators of Environmental Quality **151**
Maria Cristina Diaz, Museo Marino de Margarita, Venezuela
*Klaus Rützler, National Museum of Natural History,
Smithsonian Institution*
- Internal Transcribed Spacer 2 (ITS2) Variation in the Gorgonian Coral
Pseudopterogorgia bipinnata in Belize and Panama **173**
Daniel Dorado, Universidad de los Andes, Colombia
Juan A. Sánchez, Universidad de los Andes, Colombia
- Obvious Invaders and Overlooked Infauna: Unexpected Constituents
of the Decapod Crustacean Fauna at Twin Cays, Belize **181**
Darryl L. Felder, University of Louisiana at Lafayette
Peter C. Dworschak, Naturhistorisches Museum in Wien
Rafael Robles, University of Louisiana at Lafayette
Heather D. Bracken, University of Louisiana at Lafayette
Amanda M. Windsor, University of Louisiana at Lafayette
Jennifer M. Felder, University of Louisiana at Lafayette
*Rafael Lemaitre, National Museum of Natural History,
Smithsonian Institution*
- Imposex in One of the World's Busiest Shipping Zones **189**
Carter Li, McGill University
Rachel Collin, Smithsonian Tropical Research Institute
- Shorefishes of the Tropical Eastern Pacific Online Information System **197**
D. Ross Robertson, Smithsonian Tropical Research Institute
- Nephasoma pellucidum*: A Model Species for Sipunculan Development? **209**
Anja Schulze, Texas A&M University at Galveston
Mary E. Rice, Smithsonian Marine Station at Fort Pierce

MARINE BIODIVERSITY, EVOLUTION, AND SPECIATION

- Protandric Simultaneous Hermaphroditism Is a Conserved Trait
in *Lysmata* (Caridea: Lysmatidae): Implications for the Evolution
of Hermaphroditism in the Genus **95**
J. Antonio Baeza, Smithsonian Marine Station at Fort Pierce
- Reconciling Genetic Lineages with Species in Western Atlantic
Coryphopterus (Teleostei: Gobiidae) **111**
*Carole C. Baldwin, National Museum of Natural History,
Smithsonian Institution*
*Lee A. Weigt, National Museum of Natural History,
Smithsonian Institution*
*David G. Smith, National Museum of Natural History,
Smithsonian Institution*
*Julie H. Mounts, National Museum of Natural History,
Smithsonian Institution*
- Recent Insights into Cnidarian Phylogeny **139**
*Allen G. Collins, National Marine Fisheries Service Systematics
Laboratory, National Museum of Natural History,
Smithsonian Institution*
- Biodiversity and Abundance of Sponges in Caribbean Mangrove:
Indicators of Environmental Quality **151**
Maria Cristina Diaz, Museo Marino de Margarita, Venezuela
*Klaus Rützler, National Museum of Natural History,
Smithsonian Institution*
- Internal Transcribed Spacer 2 (ITS2) Variation in the Gorgonian Coral
Pseudopterogorgia bipinnata in Belize and Panama **173**
Daniel Dorado, Universidad de los Andes, Colombia
Juan A. Sánchez, Universidad de los Andes, Colombia
- Obvious Invaders and Overlooked Infauna: Unexpected Constituents
of the Decapod Crustacean Fauna at Twin Cays, Belize **181**
Darryl L. Felder, University of Louisiana at Lafayette
Peter C. Dworschak, Naturhistorisches Museum in Wien
Rafael Robles, University of Louisiana at Lafayette
Heather D. Bracken, University of Louisiana at Lafayette
Amanda M. Windsor, University of Louisiana at Lafayette
Jennifer M. Felder, University of Louisiana at Lafayette
*Rafael Lemaitre, National Museum of Natural History,
Smithsonian Institution*
- Imposex in One of the World's Busiest Shipping Zones **189**
Carter Li, McGill University
Rachel Collin, Smithsonian Tropical Research Institute
- Shorefishes of the Tropical Eastern Pacific Online Information System **197**
D. Ross Robertson, Smithsonian Tropical Research Institute
- Nephasoma pellucidum*: A Model Species for Sipunculan Development? **209**
Anja Schulze, Texas A&M University at Galveston
Mary E. Rice, Smithsonian Marine Station at Fort Pierce

- Mitochondrial Phylogeography of the Intertidal Isopod *Excirrolana braziliensis* on the Two Sides of the Isthmus of Panama **219**
Renate Sponer, Smithsonian Tropical Research Institute
Harilaos A. Lessios, Smithsonian Tropical Research Institute
- Stability and Change in the Indian River Area Bryozoan Fauna over a Twenty-Four Year Period **229**
Judith E. Winston, Virginia Museum of Natural History
- BIOGEOGRAPHY, INVASIVE SPECIES, AND MARINE CONSERVATION**
- The Turtles' Tale: Flagships and Instruments for Marine Research, Education, and Conservation **241**
John G. Frazier, National Zoological Park, Smithsonian Institution
- Latitudinal Gradients in Recruitment and Community Dynamics in Marine Epifaunal Communities: Implications for Invasion Success **247**
Amy L. Freestone, Smithsonian Environmental Research Center
Richard W. Osman, Smithsonian Environmental Research Center
Robert B. Whitlatch, University of Connecticut
- Ex Situ Culture of Caribbean and Pacific Coral Larvae Comparing Various Flow-Through Chambers **259**
Mary Hagedorn, National Zoological Park, Smithsonian Institution
Virginia L. Carter, National Zoological Park, Smithsonian Institution
Lea Hollingsworth, University of Hawaii
JoAnne C. Leong, University of Hawaii
Roland Kanno, University of Hawaii
Eric H. Borneman, University of Houston
Dirk Petersen, Rotterdam Zoo
Michael Laterveer, Rotterdam Zoo
Michael Brittsan, Columbus Zoo and Aquarium
Mark Schick, John G. Shedd Aquarium
- Worldwide Diving Discoveries of Living Fossil Animals from the Depths of Anchialine and Marine Caves **269**
Thomas M. Iliffe, Texas A&M University at Galveston
Louis S. Kornicker, National Museum of Natural History, Smithsonian Institution
- Decimating Mangrove Forests for Commercial Development in the Pelican Cays, Belize: Long-Term Ecological Loss for Short-Term Gain? **281**
Ian G. Macintyre, National Museum of Natural History, Smithsonian Institution
Marguerite A. Toscano, National Museum of Natural History, Smithsonian Institution
Ilka C. Feller, Smithsonian Environmental Research Center
Maria A. Faust, National Museum of Natural History, Smithsonian Institution

- Using the Panama Canal to Test Predictions about Tropical
Marine Invasions **291**
Gregory M. Ruiz, Smithsonian Environmental Research Center
Mark E. Torchin, Smithsonian Tropical Research Institute
Katharine Grant, Smithsonian Environmental Research Center
- Ciguatera Fish Poisoning in the Caribbean **301**
Patricia A. Tester, National Ocean Service, NOAA
Rebecca L. Feldman, RLF Environmental
Amy W. Nau, National Ocean Service, NOAA
*Maria A. Faust, National Museum of Natural History,
Smithsonian Institution*
R. Wayne Litaker, National Ocean Service, NOAA
- FORCES OF ECOLOGICAL CHANGE IN MARINE SYSTEMS**
- History of Reef Coral Assemblages on the Rhomboid Shoals of Belize **313**
Richard B. Aronson, Florida Institute of Technology
*Ian G. Macintyre, National Museum of Natural History,
Smithsonian Institution*
Anke M. Moesinger, Dauphin Island Sea Lab
*William F. Precht, Florida Keys National Marine
Sanctuary, NOAA*
Michael R. Dardeau, Dauphin Island Sea Lab
- Climate and Hydrological Factors Affecting Variation in Chlorophyll
Concentration and Water Clarity in the Bahia Almirante, Panama **323**
Rachel Collin, Smithsonian Tropical Research Institute
Luis D'Croz, Smithsonian Tropical Research Institute
Plinio Gondola, Smithsonian Tropical Research Institute
Juan B. Del Rosario, Smithsonian Tropical Research Institute
- Nutrient and Chlorophyll Dynamics in Pacific Central
America (Panama) **335**
Luis D'Croz, Smithsonian Tropical Research Institute
Aaron O'Dea, Smithsonian Tropical Research Institute
- Growth and Nutrient Conservation in *Rhizophora mangle* in Response
to Fertilization along Latitudinal and Tidal Gradients **345**
Ilka C. Feller, Smithsonian Environmental Research Center
Catherine E. Lovelock, University of Queensland
Cyril Piou, Institut National de la Recherche Agronomique, France
- Underwater Spectral Energy Distribution and Seagrass Depth Limits
along an Optical Water Quality Gradient **359**
*Charles L. Gallegos, Smithsonian Environmental
Research Center*
*W. Judson Kenworthy, NOAA Center for Coastal Fisheries
and Habitat Research*
Patrick D. Biber, University of Southern Mississippi
Bret S. Wolfe, University of Virginia

- Interannual Variation in Gelatinous Zooplankton and Their Prey
in the Rhode River, Maryland **369**
Eileen S. Graham, Smithsonian Environmental Research Center
*Danielle M. Tuzzolino, Smithsonian Environmental
Research Center*
Rebecca B. Burrell, Smithsonian Environmental Research Center
Denise L. Breitburg, Smithsonian Environmental Research Center
- Patterns of Water Quality and Movement in the Vicinity
of Carrie Bow Cay, Belize **379**
Karen H. Koltes, U.S. Department of the Interior
Thomas B. Opishinski, Interactive Oceanographics
- Global Change and Marsh Elevation Dynamics: Experimenting
Where Land Meets Sea and Biology Meets Geology **391**
J. Adam Langley, Smithsonian Environmental Research Center
Marc V. Sigrist, Smithsonian Environmental Research Center
James Duls, Smithsonian Environmental Research Center
Donald R. Cahoon, U.S. Geological Survey
James C. Lynch, U.S. Geological Survey
J. Patrick Megonigal, Smithsonian Environmental Research Center
- Herbivory, Nutrients, Stochastic Events, and Relative Dominances
of Benthic Indicator Groups on Coral Reefs: A Review
and Recommendations **401**
*Mark M. Littler, National Museum of Natural History,
Smithsonian Institution*
*Diane S. Littler, National Museum of Natural History,
Smithsonian Institution*
*Barrett L. Brooks, National Museum of Natural History,
Smithsonian Institution*
- Impacts of Human Disturbance on Soil Erosion Potential and
Habitat Stability of Mangrove-Dominated Islands in the
Pelican Cays and Twin Cays Ranges, Belize **415**
Karen L. McKee, U.S. Geological Survey
William C. Vervaeke, U.S. Geological Survey
- An Overview of Symbiont-Bleaching in the Epiphytic Foraminiferan
Sorites dominicensis **429**
Susan L. Richardson, Smithsonian Marine Station at Fort Pierce
- New Perspectives on Ecological Mechanisms Affecting Coral
Recruitment on Reefs **437**
*Raphael Ritson-Williams, Smithsonian Marine Station
at Fort Pierce*
Suzanne N. Arnold, University of Maine
Nicole D. Fogarty, Florida State University
Robert S. Steneck, University of Maine
Mark J. A. Vermeij, CARMABI
Valerie J. Paul, Smithsonian Marine Station at Fort Pierce

Do Indian River Lagoon Wetland Impoundments (Eastern Florida) Negatively Impact Fiddler Crab (Genus <i>Uca</i>) Populations? <i>Bjorn G. Tunberg, Smithsonian Marine Station at Fort Pierce</i>	459
Dynamic Hydrology of a Mangrove Island: Twin Cays, Belize <i>Daniel W. Urish, University of Rhode Island</i> <i>Raymond M. Wright, University of Rhode Island</i> <i>Ilka C. Feller, Smithsonian Environmental Research Center</i> <i>Wilfrid Rodriguez, University of Rhode Island</i>	473
Ecological Characteristics of <i>Batis maritima</i> in Florida and Belize <i>Dennis F. Whigham, Smithsonian Environmental Research Center</i> <i>Michael C. Whigham, University of New Hampshire</i> <i>Ilka C. Feller, Smithsonian Environmental Research Center</i> <i>Wilfrid Rodriguez, University of Rhode Island</i> <i>Ryan S. King, Baylor University</i>	491
Sponge Community Dynamics on Caribbean Mangrove Roots: Significance of Species Idiosyncrasies <i>Janie L. Wulff, Florida State University</i>	501
INDEX	515